



CHRISTOPHER HODGSON

Whitstable

41 Joy Lane, Whitstable, Kent, CT5 4LT

Freehold

A substantial and significantly extended double-fronted family home occupying an exceptional plot and enviably positioned on the seaward side of Joy Lane, one of Whitstable's most coveted roads. The house is ideally situated less than 500 metres from the beach and within walking distance of Whitstable's bustling high street with its array of boutique shops and highly regarded restaurants. Whitstable station is approximately 1.1 miles distant.

The spacious and versatile accommodation extends to circa 2,459 sq ft (228 sq m). The ground floor comprises an entrance porch and hall, three generous reception rooms, a contemporary kitchen/breakfast room overlooking the garden, a utility room, a cloakroom, a double bedroom and an en-suite shower room.

To the first floor there are four double bedrooms and two bathrooms, including an en-suite shower room and dressing room to the principal bedroom. The rear-facing bedrooms enjoy views towards the sea. There is considerable scope for further extension and remodelling if required, subject to all necessary consents and approvals being obtained.

The beautifully maintained gardens are a particularly attractive feature of the property and extend to approximately 256 ft (78 m). A block-paved driveway to the front provides ample off-street parking.

LOCATION

Joy Lane is regarded as one of the most highly desirable locations in Whitstable, a popular and fashionable town by the sea which enjoys a variety of shopping, educational and leisure amenities including sailing, watersports and bird watching, as well as the seafood restaurants for which the town has become renowned. Whitstable mainline railway station provides frequent services to London (Victoria) approximately 80mins. The high speed Javelin service provides access to London (St Pancras) with a journey time of approximately 73mins. The A299 is accessible providing a dual carriageway link to the M2/A2 giving access to the channel ports and connecting motorway network.

ACCOMMODATION

The accommodation and approximate measurements (taken at maximum points) are:

GROUND FLOOR

- Entrance Porch
- Entrance Hall

- Kitchen/Breakfast Room 15'4" x 11'1" (4.67m x 3.38m)
- Sitting Room 20'7" x 14'6" (6.28m x 4.43m)
- Reception Room 14'11" x 12'8" (4.55m x 3.87m)
- Dining Room 14'0" x 12'8" (4.27m x 3.87m)
- Bedroom 2 12'6" x 12'6" (3.82m x 3.80m)
- En-Suite Shower Room
- Utility Room 10'6" x 9'3" (3.20m x 2.83m)
- Cloakroom

FIRST FLOOR

- Bedroom 1 22'4" x 12'7" (6.80m x 3.83m)
- Dressing Room 8'5" x 7'10" (2.57m x 2.40m)
- En-Suite Shower Room
- Bedroom 3 16'4" x 12'6" (4.98m x 3.80m)

- Bedroom 4 12'9" x 12'6" (3.88m x 3.80m)
- Bedroom 5 11'4" x 9'6" (3.45m x 2.90m)
- Bathroom

OUTSIDE

- Garden 256' x 50' (78.03m x 15.24m)









Viewing: STRICTLY BY APPOINTMENT WITH CHRISTOPHER HODGSON ESTATE AGENTS

95-97 TANKERTON ROAD, WHITSTABLE CT5 2AJ | 01227 266 441 | INFO@CHRISTOPHERHODGSON.CO.UK | CHRISTOPHERHODGSON.CO.UK

ENERGY PERFORMANCE CERTIFICATE

Energy Efficiency Rating		Current	Potential
Very energy efficient - lower running costs			
(92+plus) A			
(81-91) B			
(69-80) C			
(55-68) D		62	74
(39-54) E			
(21-38) F			
(1-20) G			
Not energy efficient - higher running costs			
England & Wales		EU Directive 2002/91/EC	

Christopher Hodgson Estate Agents for itself and as for the vendor or lessor (as appropriate) gives notice that: 1 These particulars are only a general outline for the guidance of intending purchasers or lessees and do not constitute in whole or in part an offer or a Contract. 2 Reasonable endeavours have been made to ensure that the information given in these particulars is materially correct but any intending purchaser or lessee should satisfy themselves by inspection, searches, enquiries and survey as to the correctness of each statement. 3 All statements in these particulars are made without responsibility on the part of Christopher Hodgson state Agents or the vendor or lessor. 4 No statement in these particulars is to be relied upon as a statement or representation of fact. 5 Neither Christopher Hodgson Estate Agents nor anyone in its employment or acting on its behalf has authority to make any representation or warranty in relation to this property. 6 Nothing in these particulars shall be deemed to be a statement that the property is in good repair or condition or otherwise nor that any services or facilities are in good working order. 7 Photographs may show only certain parts and aspects of the property at the time when the photographs were taken and you should rely upon actual inspection. 8 No assumption should be made in respect of parts of the property not shown in photographs. 9 Any areas, measurements or distances are only approximate. 10 Any reference to alterations or use is not intended to be a statement that any necessary planning, building regulation, listed building or any other consent has been obtained. 11 Amounts quoted are exclusive of VAT if applicable. 12 Whilst reasonable endeavours have been made to ensure the accuracy of any floor plan contained in these particulars, all measurements and areas are approximate and no responsibility is taken for any error, omission or mis-statement. This plan is for illustrative purposes only and should be used as such by any prospective purchaser: 13 Any mapping contained within these particulars is for illustrative purposes only and should be used as such by any prospective purchaser. No responsibility is taken for any error, omission or mis-statement 14 Any computer generated images contained within these particulars are for illustrative purposes only and should be used as such by any prospective purchaser.

Ground Floor
Approx. 133.2 sq. metres (1433.3 sq. feet)

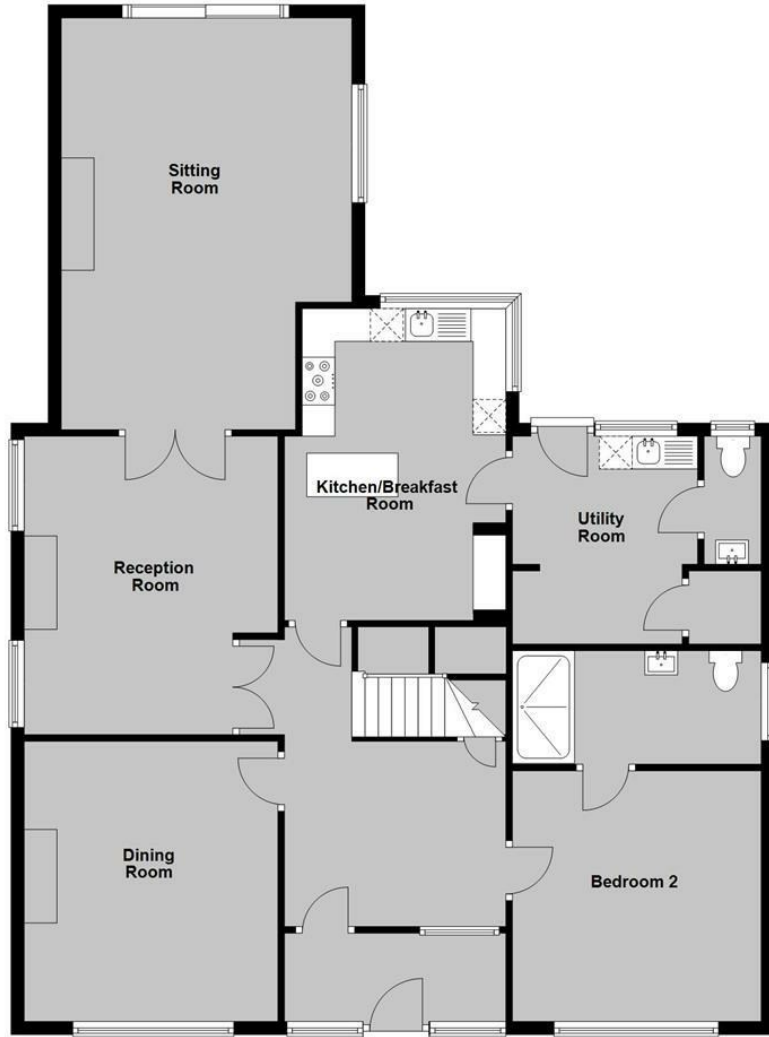

First Floor
Approx. 95.3 sq. metres (1025.9 sq. feet)



Total area: approx. 228.5 sq. metres (2459.3 sq. feet)





95-97 TANKERTON ROAD, WHITSTABLE CT5 2AJ | 01227 266 441 | INFO@CHRISTOPHERHODGSON.CO.UK | CHRISTOPHERHODGSON.CO.UK

Estate agency services are provided by Christopher Hodgson Limited, a company incorporated and registered in England and Wales with the number 07108955 whose registered address is at Camburgh House, 27 New Dover Road, Canterbury, Kent CT1 3DN. Director: W G Roalfe